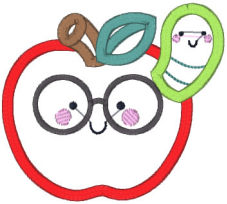

Bc_schoolapplique13_4x4.vip
3.84x3.42 inches; 7,042 stitches
15 thread changes; 9 colors

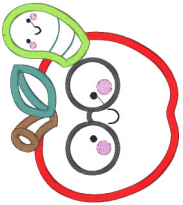

Bc_schoolapplique13_5x7.vip
4.76x5.37 inches; 9,970 stitches
15 thread changes; 9 colors

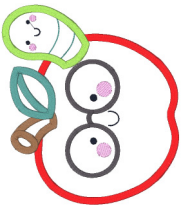

Bc_schoolapplique13_6x10.vip
5.80x6.53 inches; 12,264 stitches
15 thread changes; 9 colors

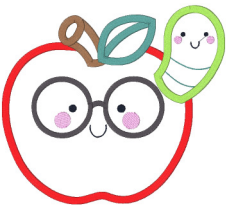

Bc_schoolapplique13_8x8.vip
7.75x6.87 inches; 15,411 stitches
15 thread changes; 9 colors