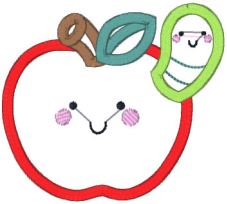

Bc_schoolapplique1_4x4.vip
3.84x3.42 inches; 6,078 stitches
14 thread changes; 8 colors

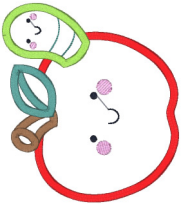

Bc_schoolapplique1_5x7.vip
4.76x5.37 inches; 8,543 stitches
14 thread changes; 8 colors

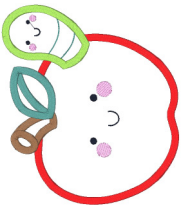

Bc_schoolapplique1_6x10.vip
5.80x6.53 inches; 10,444 stitches
14 thread changes; 8 colors

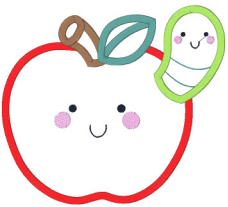

Bc_schoolapplique1_8x8.vip
7.75x6.87 inches; 12,519 stitches
14 thread changes; 8 colors