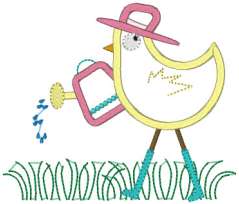

Springchicken1 5x5.vip
4.86x4.13 inches; 10,053 stitches
19 thread changes; 12 colors

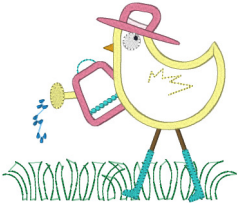

Springchicken1 5x7.vip
5.74x4.87 inches; 11,743 stitches
19 thread changes; 12 colors

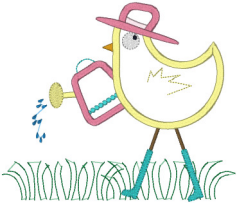

Springchicken1 6x10.vip
6.94x5.89 inches; 14,102 stitches
19 thread changes; 12 colors

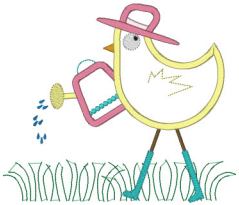

Springchicken1 8x8.vip
7.52x6.37 inches; 15,368 stitches
19 thread changes; 12 colors

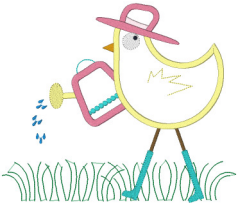

Springchicken1 9x9.vip
8.86x7.49 inches; 18,144 stitches
19 thread changes; 12 colors