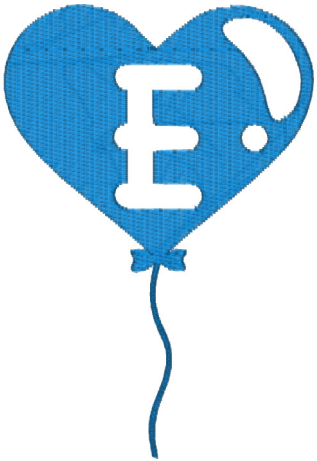

See250_happy_birthday_e_4x4.vip
2.66x3.89 inches; 3,968 stitches
1 thread changes; 1 colors

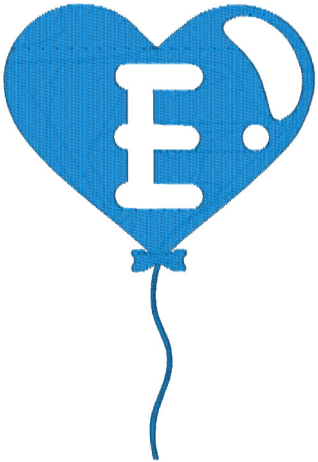

See250_happy_birthday_e_5x5.vip
3.43x5.01 inches; 6,139 stitches
1 thread changes; 1 colors

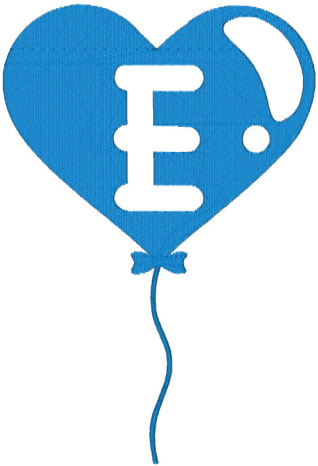

See250_happy_birthday_e_5x7.vip
4.75x6.96 inches; 10,545 stitches
1 thread changes; 1 colors