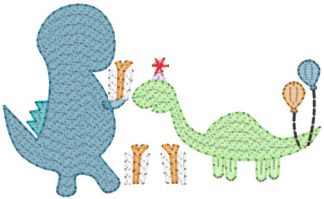

5x7.vip
5.09x3.08 inches; 4,584 stitches
14 thread changes; 8 colors

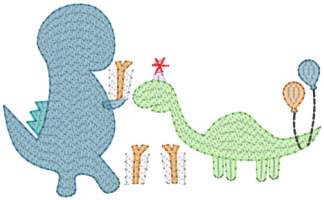

6x6.vip
5.85x3.54 inches; 5,514 stitches
14 thread changes; 8 colors

7x5.vip
4.24x7.02 inches; 7,088 stitches
14 thread changes; 8 colors

8x14.vip
12.88x7.80 inches; 18,246 stitches
14 thread changes; 8 colors

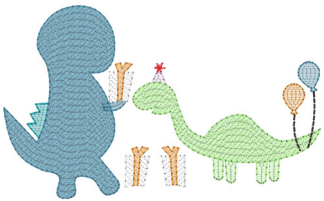

8x8.vip
7.64x4.62 inches; 7,980 stitches
14 thread changes; 8 colors

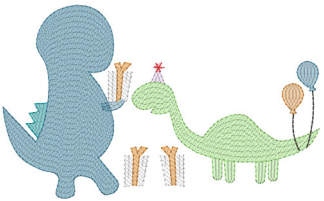

9x9.vip
9.29x5.62 inches; 10,766 stitches
14 thread changes; 8 colors