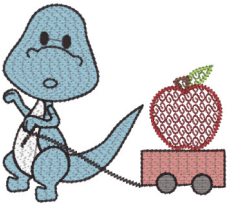

4x4.vip
3.87x3.44 inches; 6,616 stitches
8 thread changes; 7 colors

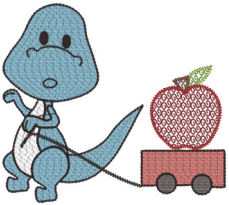

5x7.vip
5.02x4.47 inches; 9,743 stitches
8 thread changes; 7 colors

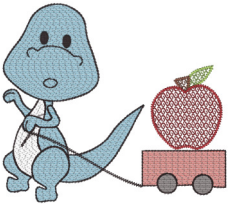

6x6.vip
5.75x5.11 inches; 11,940 stitches
8 thread changes; 7 colors

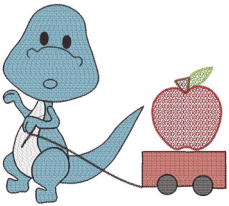

8x8.vip
7.75x6.90 inches; 19,274 stitches
8 thread changes; 7 colors

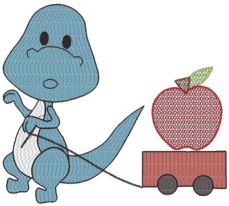

9x9.vip
9.01x8.01 inches; 24,809 stitches
8 thread changes; 7 colors